Appendix C: IEEE 830 Template

Software Requirements Specification

for

E-commerce Application

Version 1.2

Prepared by «Jorge Dominguez Palomo »

Lodz University of Technology

19/04/2026

Table of Contents

1. Introduction

1.1 Purpose

1.2 Document Conventions

1.3 Intended Audience and Reading Suggestions

1.4 Product Scope

1.5 References

2. Overall Description

2.1 Product Perspective

2.2 Product Features

2.3 User Classes and Characteristics

2.4 Operating Environment

2.5 Design and Implementation Constraints

2.6 User Documentation

2.7 Assumptions and Dependencies

3. System Features

3.1 User Management

3.2 Product Management

3.3 Shopping Cart

3.4 Order Processing

4. External Interface Requirements

4.1 User Interfaces Overview

Revision History

Name	Date	Reason for Changes	Version
Jorge Domínguez	07/04/2026	Initial version	1.0
Jorge Dominguez	11/04/2026	Added UML diagrams (Class, Sequence, Activity)	1.1
Jorge Dominguez	19/04/2026	Completed system description	1.2

1. Introduction

1.1. Purpose

This document describes the requirements for an E-commerce Application that allows users to browse products, make purchases, and manage orders.

1.2. Document Conventions

This document is intended for developers, testers, and project managers involved in the development of the system.

1.3. Intended Audience and Reading Suggestions

This document is intended for developers, testers, project managers, and end users.

Developers will use it to implement the system, testers to validate requirements, and users to understand system capabilities.

1.4. Product Scope

The system will allow users to browse products, add items to a cart, and complete purchases. It aims to provide a simple and efficient online shopping experience.

1.5. References

- Software Engineering Lab Materials (Lodz University of Technology)

- IEEE 830 Software Requirements Specification Standard

2. Overall Description

2.1. Product Perspective

The following class diagram presents the high-level structural model of the e-commerce system. It shows the main entities involved in the application, including customers, products, shopping carts, orders, payments, and suppliers, together with their relationships.

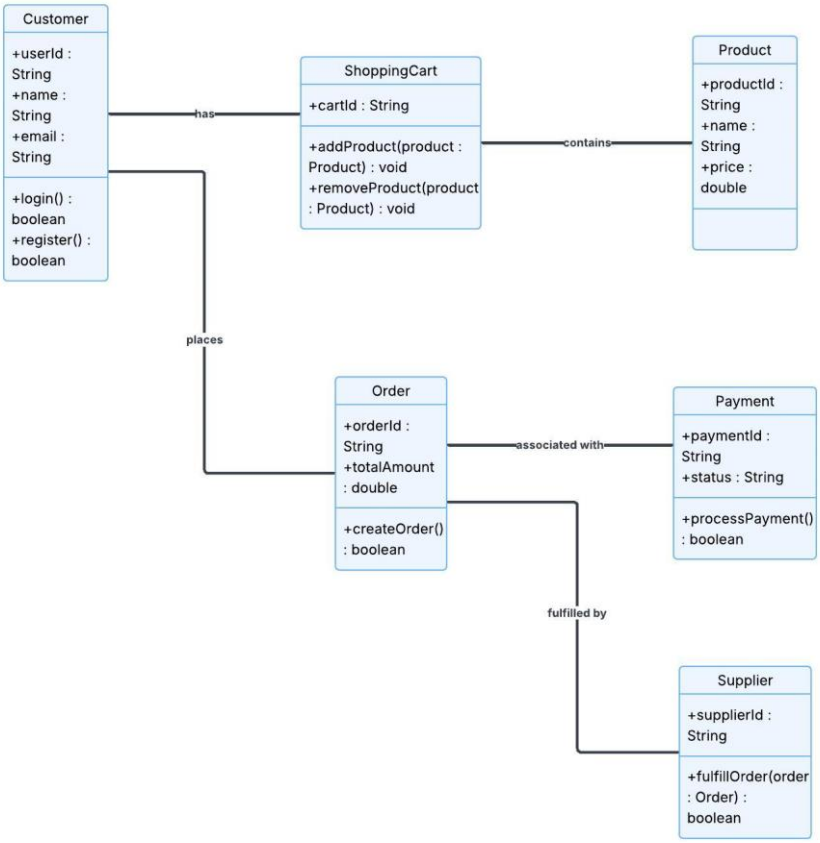

2.2. Product Features

- User registration and login
- Product browsing
- Add products to cart
- Checkout and payment
- Order management

2.3. User Classes and Characteristics

- Customer (regular users)
- Admin (manages products and orders)

2.4. Operating Environment

The system will operate as a web-based application accessible through modern web browsers. It is designed to run on different operating systems, including Windows, macOS, and Linux, as well as mobile platforms such as Android and iOS.

Users will access the system using widely adopted browsers such as Google Chrome, Mozilla Firefox, Microsoft Edge, and Safari. The application will rely on a server-side environment capable of handling web requests and managing persistent data through a database system.

Additionally, the system will interact with external services, such as payment gateways and supplier systems, through API-based communication, ensuring seamless integration with third-party components.

2.5. Design and Implementation Constraints

The system must be developed as a web-based application using standard web technologies, ensuring compatibility with modern browsers and devices. It is constrained by the need to integrate with external payment services, which are responsible for securely processing financial transactions.

Furthermore, the system depends on supplier platforms for order fulfillment, which introduces limitations related to external system availability and communication protocols. Security considerations also impose constraints, requiring the system to protect user data and handle payment information in a secure manner.

The application must support multiple users simultaneously and follow standard design and development conventions to ensure maintainability, scalability, and usability.

2.6. User Documentation

The system will include user documentation to support users in understanding and interacting with the application. This documentation will provide guidance on how to browse products, manage the shopping cart, and complete purchases.

In addition to formal documentation, the system will offer built-in assistance through clear interface elements, informative feedback messages, and error notifications. These elements will help users navigate the system and resolve common issues during interaction.

All documentation will be provided in digital format and will be accessible directly within the application

.2.7. Assumptions and Dependencies

The system assumes that users have access to a stable internet connection and use modern web browsers that support current web standards. It also relies on the availability and correct functioning of external services, such as payment gateways and supplier systems, which are essential for processing transactions and fulfilling orders.

The application depends on a database system to store and manage user information, product data, and order records. Any disruption in these external components or services may affect the overall functionality of the system

.3. System Features

3.1. User Management

Allows users to register and log into the system.

3.2. Product Management

Allows browsing and viewing product details.

3.3. Shopping Cart

Allows users to add and remove products.

3.4. Order Processing

Allows users to place orders and complete payments

4. External Interface Requirements

4.1. User Interfaces Overview

The system will provide a graphical user interface (GUI) accessible through modern web browsers. Users will interact with the system using standard web elements such as buttons, forms, and navigation menus.

From the user's perspective, the system will allow:

- Browsing products through a product catalog page

- Viewing detailed information for each product

- Adding and removing items from the shopping cart

- Proceeding to checkout and completing payment

- Viewing order confirmation and order history

The interface will provide immediate feedback for user actions, such as confirmation messages when items are added to the cart or error messages if payment fails.

The interface will follow standard usability principles, including:

- Clear navigation menus

- Consistent layout across all pages

- Responsive design for different screen sizes (desktop and mobile)

Standard GUI elements will include:

- Buttons for actions such as "Add to Cart", "Checkout", and "Pay"

- Input fields for user data (email, password, payment details)

- Notifications for success or failure of operations

Error messages will be displayed clearly to inform users of issues such as invalid login credentials or payment failures.